SIB

FUNDANS
(DEEL 1)
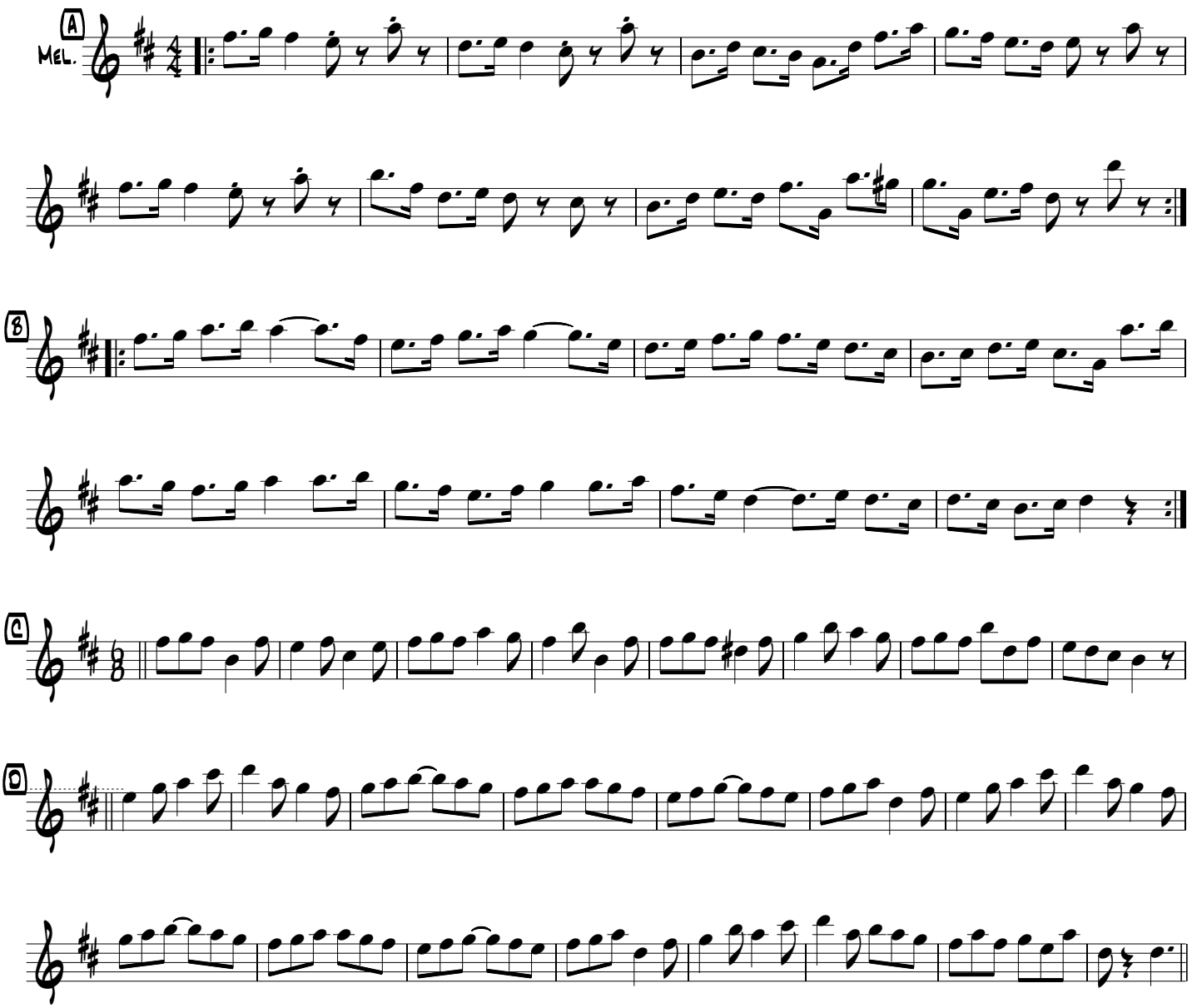
PAUL VAN DUREN